

#11355 Filed This 18th day of Oct. 1967
 And Recorded in Vol VVV Page 55 at 11:42 A.M.
Ollie Farnsworth
 Register Merne Conveyance Greenville County, S. C.

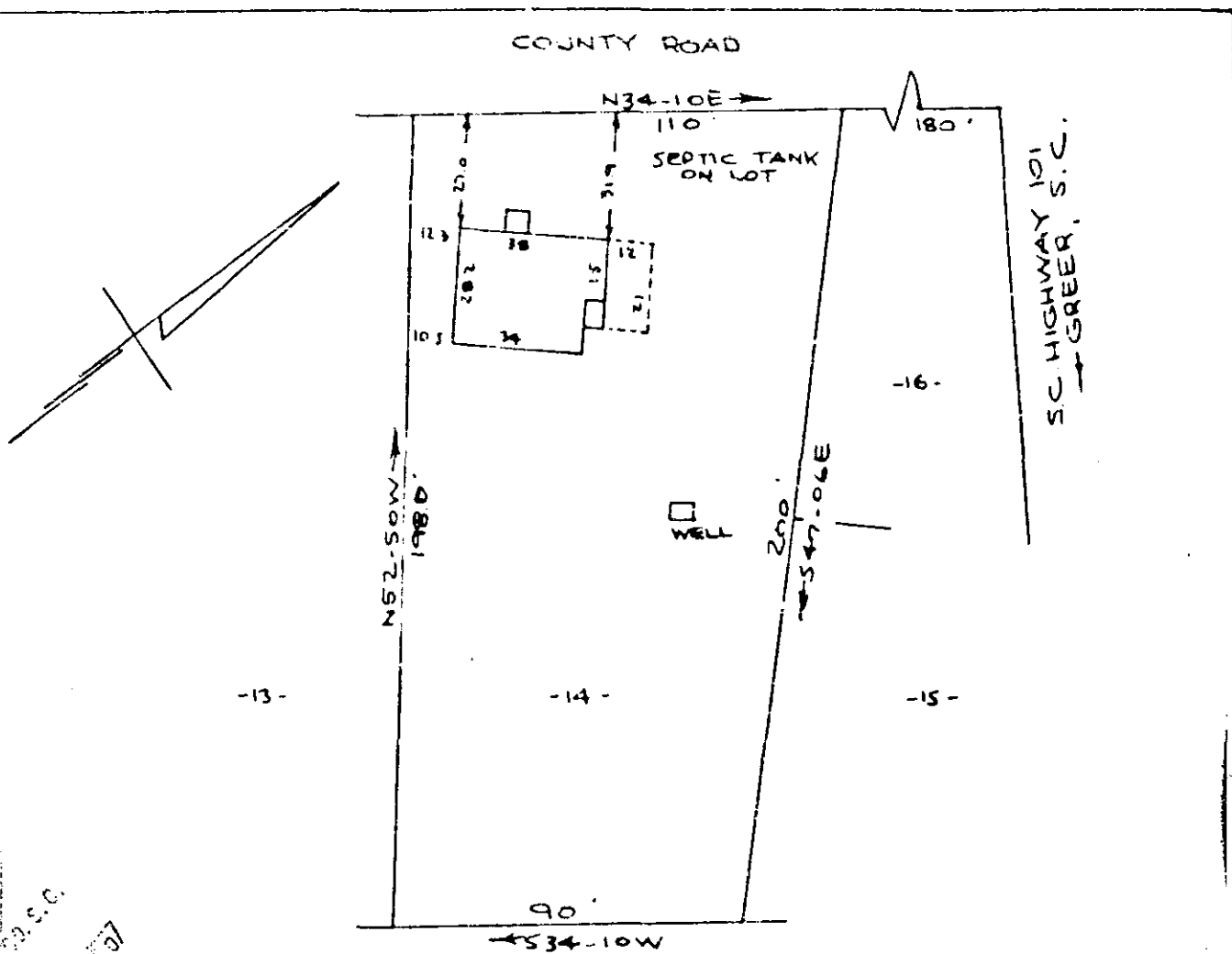

PROPERTY OF
TOY R. ROBERTSON
 GREENVILLE COUNTY, S. C.
 SCALE 1"=70' 11 OCT 1967

FILED
 OCT 18 11 14 AM 1967
 OLLIE FARNSWORTH
 REGISTER

This is to certify that on the 11th day of October 1967, I surveyed the property shown on this plat, being known as lot 14 on plat of proposed subdivision for HAZEL LEWARDS and also being known as property of TOY R. ROBERTSON and recorded in the F.M.C. Office Greenville County, S.C. in plat book page ; and that the property lines, walls and buildings are as shown hereon, and that the buildings located on said lot do not encroach or project on adjacent street or property, and that no adjacent buildings or walls encroach or project on said premises.

B. B. Bruce
 B. B. Bruce R.L.S. # 1952.

507
 VVV-55

11355 CAROLINA ENGINEERING AND SURVEYING CO.
 GREENVILLE, S.C.

55